

6. Does your child point with one finger to ask for something or to get help?

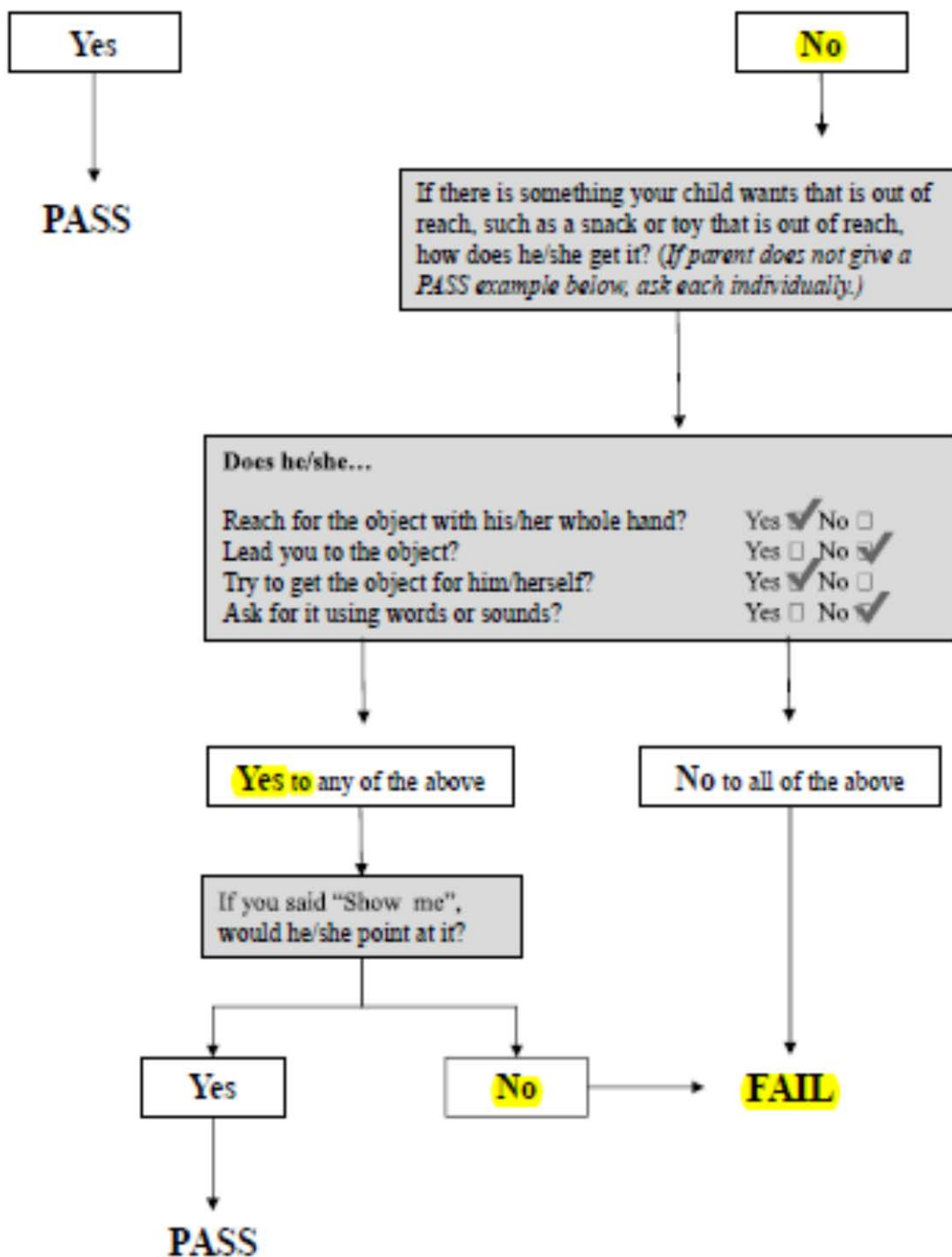

7. * If the interviewer just asked #6, begin here: We just talked about pointing to *ask* for something, ASK ALL → Does your child point with one finger just to show you something interesting?

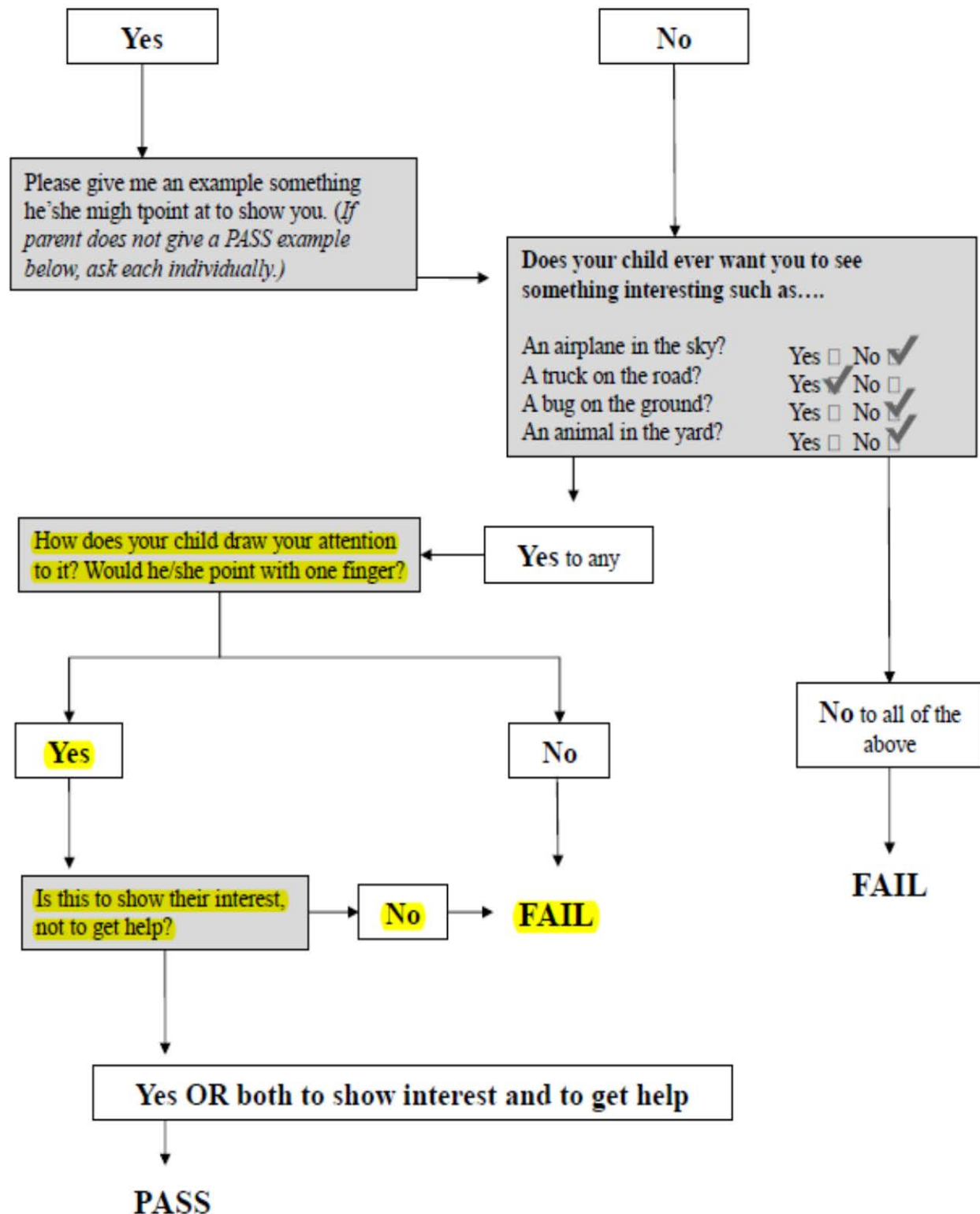

8. Is Andrea interested in other children?

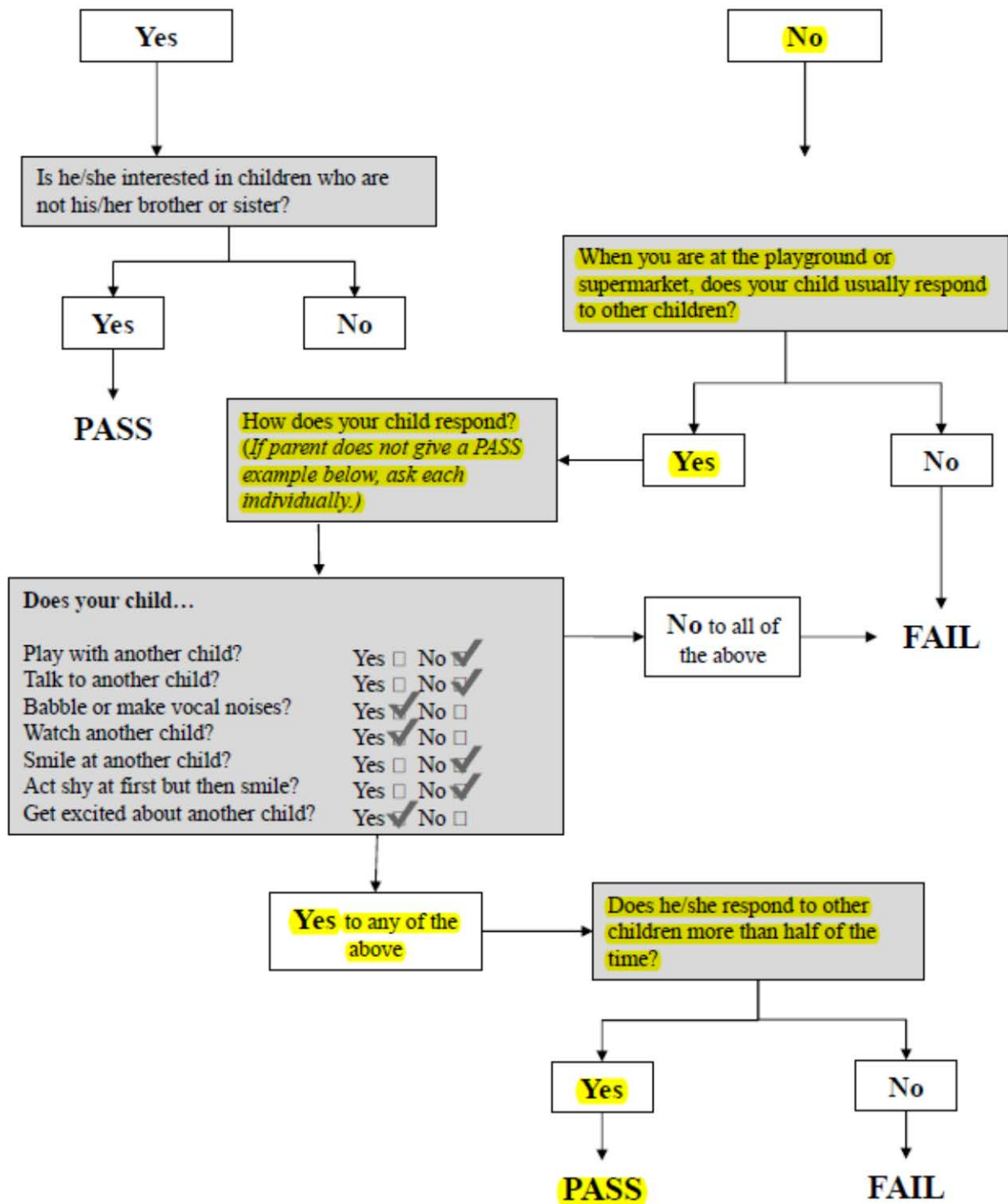

16. If you turn your head to look at something, does Andrea look around to see what you are looking at?

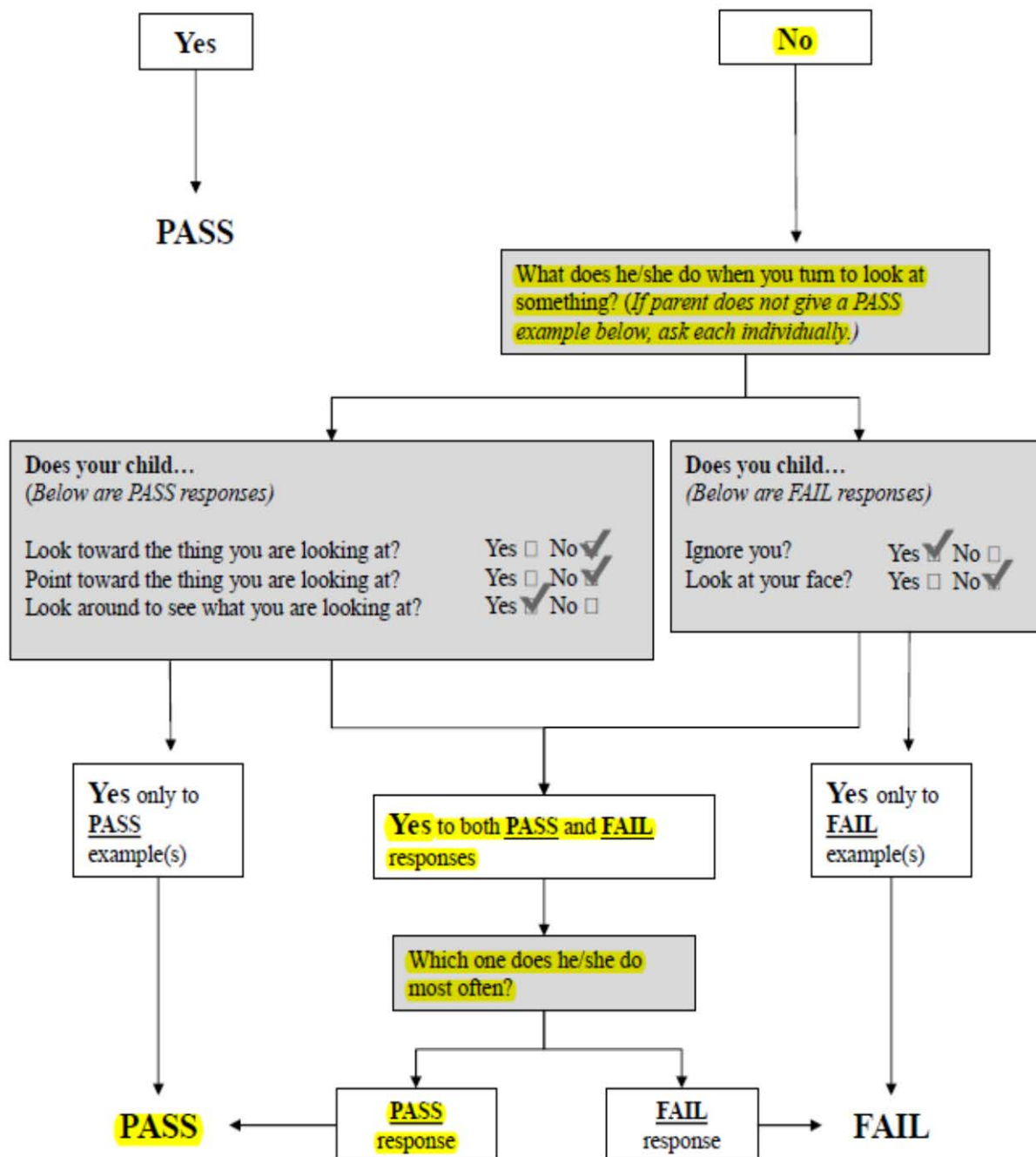

M-CHAT-R/F SCORING INSTRUCTIONS

Scoring Key:

If answer agrees with below item passes therefore score is 0, if response does not agree with below than fails item and assign a score of 1

Passing Responses to Items: Score Score after F/U interview

1. Yes	<u> 0 </u>	
2. No	<u> 0 </u>	
3. Yes	<u> 0 </u>	
4. Yes	<u> 0 </u>	
5. No	<u> 0 </u>	
6. Yes	<u> 1 </u>	1
7. Yes	<u> 1 </u>	1
8. Yes	<u> 1 </u>	0
9. Yes	<u> 0 </u>	
10. Yes	<u> 0 </u>	
11. Yes	<u> 0 </u>	
12. No	<u> 0 </u>	
13. Yes	<u> 0 </u>	
14. Yes	<u> 0 </u>	
15. Yes	<u> 0 </u>	
16. Yes	<u> 1 </u>	0
17. Yes	<u> 0 </u>	
18. Yes	<u> 0 </u>	
19. Yes	<u> 0 </u>	
20. Yes	<u> 0 </u>	

Total Score: 4 2

Score is 0-2: LOW RISK: No further action, rescreen if < 24 month old

Score is 3-7: MEDIUM RISK: Administer Follow Up interview and rescore. If in rescoring is ≥ 2 refer

Score is 8-20: HIGH RISK: Refer